AGENDA
PIQUA CITY COMMISSION
WORKSESSION
THURSDAY, JANUARY 10, 2013
7:30 P.M. – COMMISSION CHAMBER – 2nd FLOOR
201 WEST WATER STREET
PIQUA, OHIO 45356

CALL TO ORDER

ROLL CALL

CITY COMMISSION WORKSESSION

1. Upper Miami Valley BMX Facility (3 attachments)
2. Wood Street CDBG Project (2 attachments)
3. Adjournment

COMING SPRING 2018!
BMX
COVINGTON AVENUE
YOUNG STREET
UPWEY DRIVE
FORD DRIVE
LAVOEN AVENUE
MORROW STREET
BLAINE AVENUE
GLENN STREET
MARTIZ STREET
MCKINLEY AVENUE
MULBERRY STREET

Future Home of UMVBMX
1032 Covington Ave

UPPER
MIAMI VALLEY
BMX
RACING PARK

WOOD ST
COVINGTON AVE
GORDON ST
GORDON ST

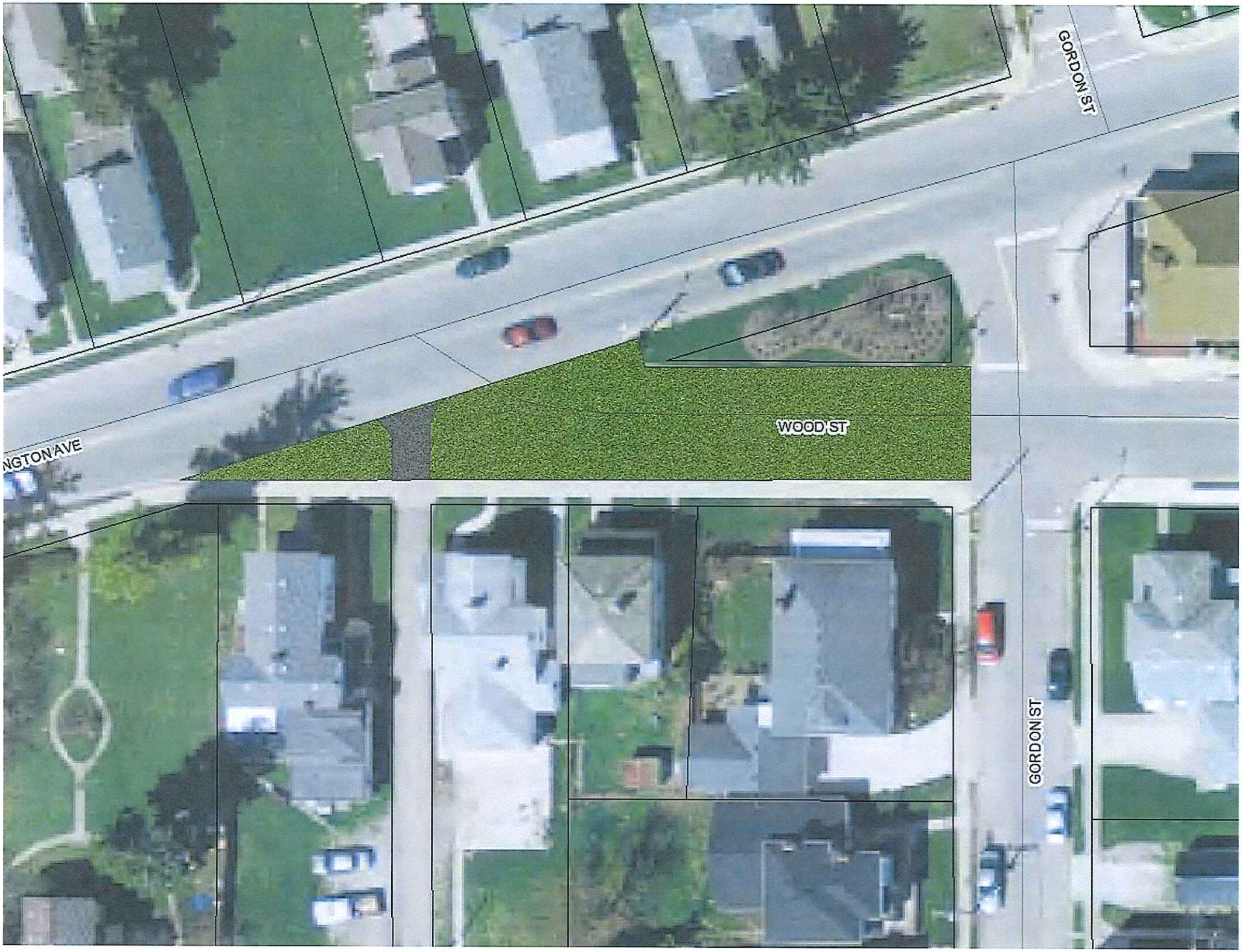
GORDON ST
WOOD ST
NGTON AVE
GORDON ST